



Venice Water Booster Pump Station

Construction Update April 2025

Work scheduled for April 2025:

Onsite:

- Complete exterior framing and insulation of stucco system
- Installation of soffit and exterior doors
- Pressure test entire BPS piping system
- Complete flushing and chlorination of lines and Ground Storage Tank
- Install booster pumps
- Set FPL transformer and begin electrical terminations
- Preliminary start-up of booster pumps
- Begin fencing installation
- Complete base material and install roadway curbing
- Complete all grade work and hydro seed
- COV ground storage tank logo

Offsite installations:

- Begin pre-construction activities for Interconnect

Large equipment and machinery will be within the road right-of-way. Please drive slowly, use caution and watch out for pedestrians and workers. Motorists are to follow posted traffic control signs. This schedule may be subject to change. Estimated project completion is spring 2025.

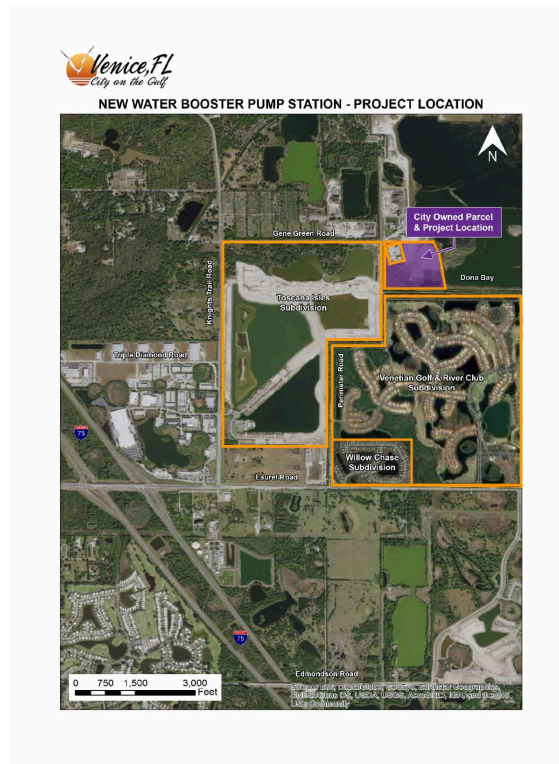

The City of Venice currently owns and operates one Reverse Osmosis Water Treatment Plant, which serves approximately 26,000 residents from its location near the Intracoastal Waterway. The City is making improvements to the potable water system by constructing a new Water Booster Pump Station (BPS). The BPS will be located on the northern portion of an approximately 40-acre City-owned parcel at the eastern end of Gene Green Road adjacent to Sarasota County's Dona Bay Surface Water Storage Facility.

For more information, visit the project website at www.venicewaterboosterstation.com or contact the City's Public Information Consultant for this project at:

Cella Molnar & Associates, Inc.
Toll free 877-496-1076 or email info@venicewaterboosterstation.com



City of Venice | 401 West Venice Avenue | Venice, FL 34285 US

[Unsubscribe](#) | [Update Profile](#) | [Constant Contact Data Notice](#)